MEDITERRANEAN SKIES

50 Full Spherical HDRi Maps

PRODUCT SPECIFICATION:

- 50 x full spherical hdri sky maps (20K)
- file format 32bit .exr (PIZ lossless compression)
- smaller version of HDR file for quick use (8K)
- tonemapped 8-bit background (20K and 8K) for eeach HDRI set
- 21 sets with backplates .DNG (fullsize) and jpegs (2.4K)
- tested with Corona Render
- compatible with all rendering engines
- Royalty Free license
- instant download after purchase

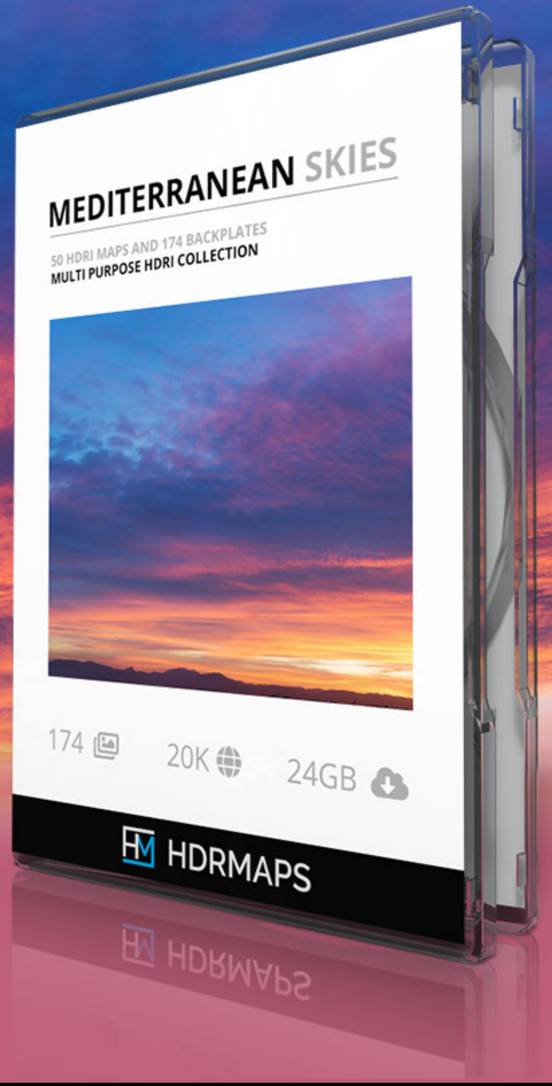

Royalty Free Images by © hdrmaps.com





HDRE_221 - Torre Derribada 1

Resolution:
19.680x9.840px

Files:
32-bit OpenEXR hdri / 20K & 8K
8-bit tonemapped jpeg / 20K & 8K

Dynamic Range:
~21 EV

N° of Backplates:
0 backplate files







HDRE_221 - Torre Derribada 2

Resolution:
19.700x9.850px

Files:
32-bit OpenEXR hdri / 20K & 8K
8-bit tonemapped jpeg / 20K & 8K

Dynamic Range:
~13 EV

N° of Backplates:
0 backplate files







HDRE_222 - Torre Derribada 3

Resolution:
19.736x9.868px

Files:
32-bit OpenEXR hdri / 20K & 8K
8-bit tonemapped jpeg / 20K & 8K

Dynamic Range:
~21 EV

N° of Backplates:
0 backplate files







HDRE_223 - Torre Derribada 4

Resolution:
19.708x9.854px

Files:
32-bit OpenEXR hdri / 20K & 8K
8-bit tonemapped jpeg / 20K & 8K

Dynamic Range:
~21 EV

N° of Backplates:
0 backplate files



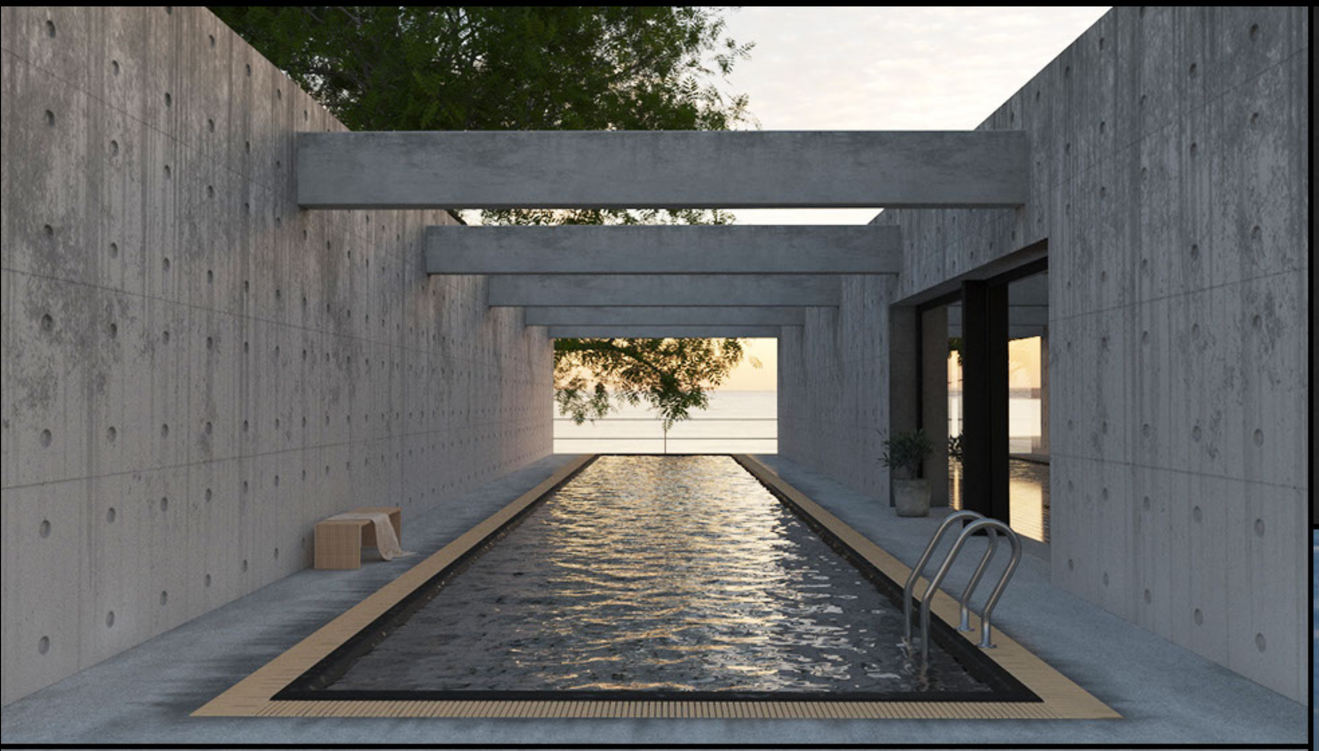



HDRE_224 - Torre Derribada 5

Resolution:
19.708x9.854px

Files:
32-bit OpenEXR hdri / 20K & 8K
8-bit tonemapped jpeg / 20K & 8K

Dynamic Range:
~21 EV

N° of Backplates:
0 backplate files



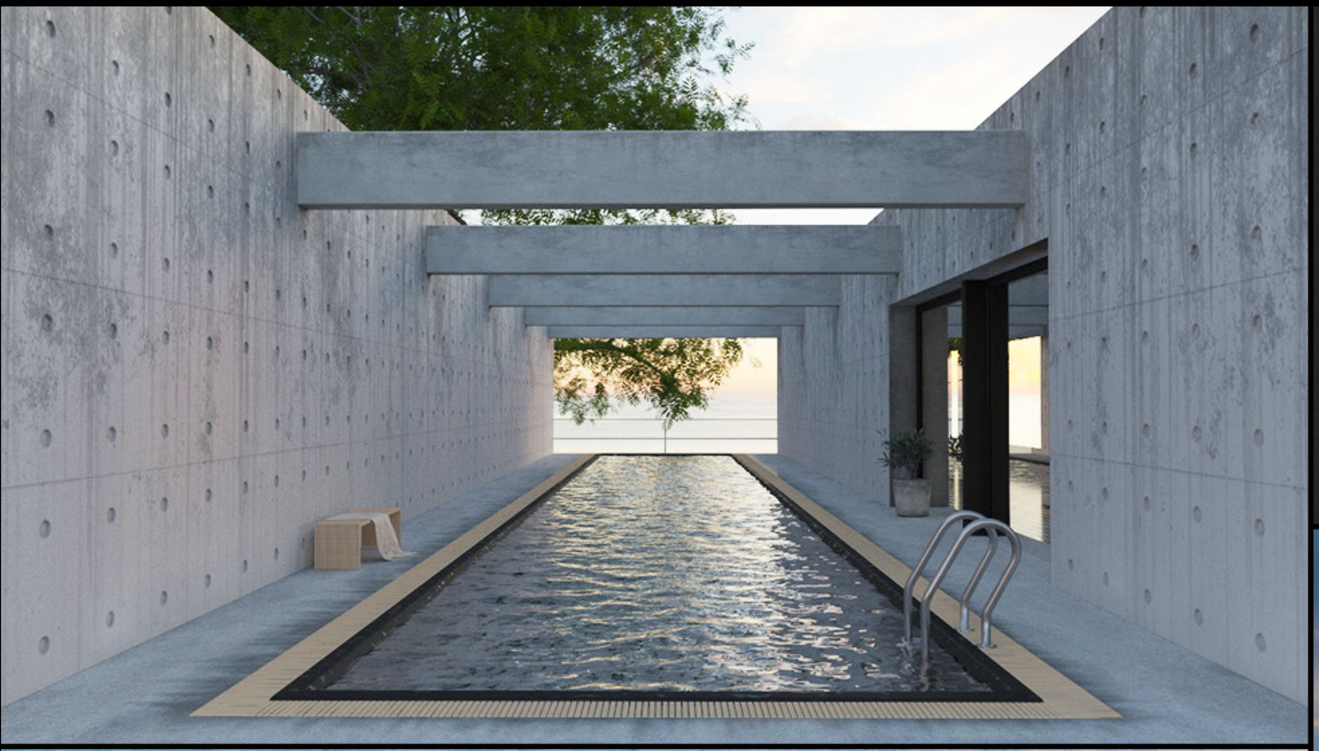



HDRE_225 - Torre Derribada 6

Resolution:
19.692x9.846px

Files:
32-bit OpenEXR hdri / 20K & 8K
8-bit tonemapped jpeg / 20K & 8K

Dynamic Range:
~19 EV

N° of Backplates:
8 backplate files



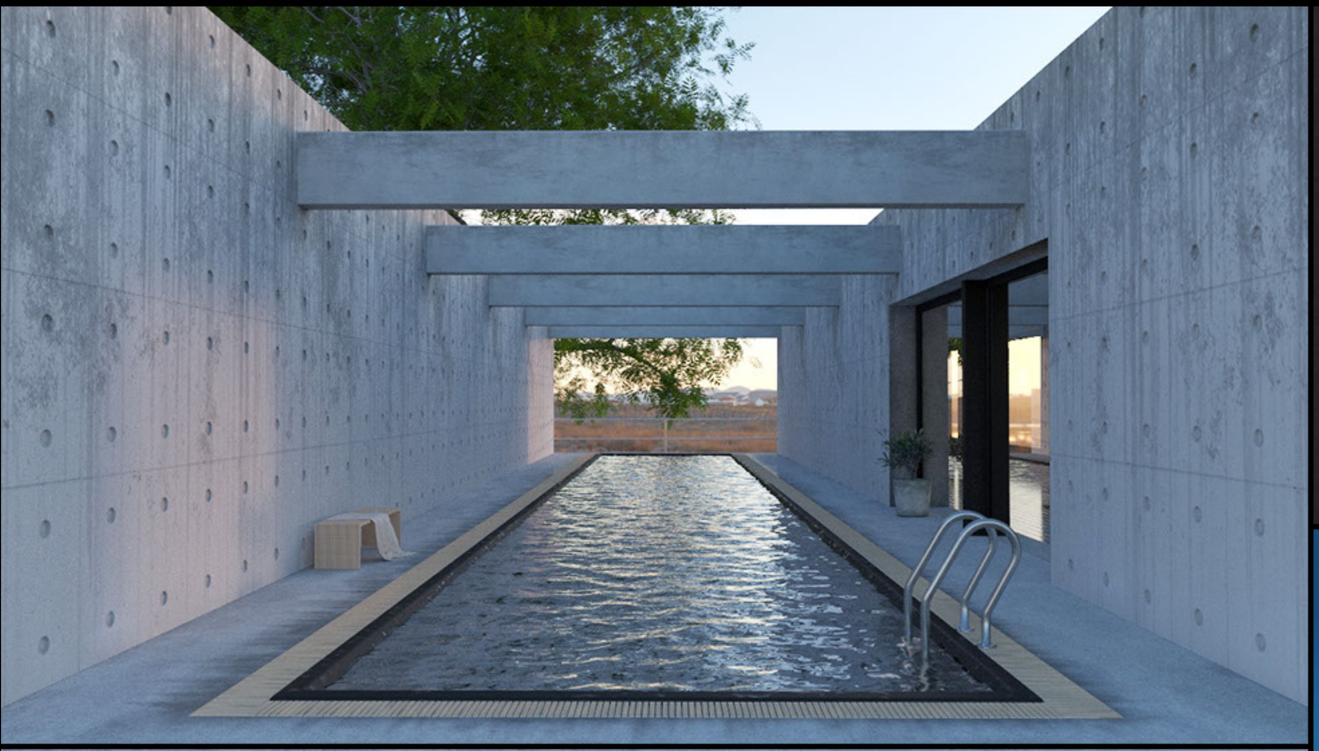



HDRE_226 - Torre Derribada 7

Resolution:
19.696x9.848px

Files:
32-bit OpenEXR hdri / 20K & 8K
8-bit tonemapped jpeg / 20K & 8K

Dynamic Range:
~18 EV

N° of Backplates:
8 backplate files







HDRE_227 - Torre Derribada 8

Resolution:
19.700x9.850px

Files:
32-bit OpenEXR hdri / 20K & 8K
8-bit tonemapped jpeg / 20K & 8K

Dynamic Range:
~13 EV

N° of Backplates:
0 backplate files







HDRE_228 - Torre Derribada 9

Resolution:
19.700x9.850px

Files:
32-bit OpenEXR hdri / 20K & 8K
8-bit tonemapped jpeg / 20K & 8K

Dynamic Range:
~13 EV

N° of Backplates:
0 backplate files







HDRE_229 - Torre Derribada 10

Resolution:
19.700x9.850px

Files:
32-bit OpenEXR hdri / 20K & 8K
8-bit tonemapped jpeg / 20K & 8K

Dynamic Range:
~19 EV

N° of Backplates:
0 backplate files



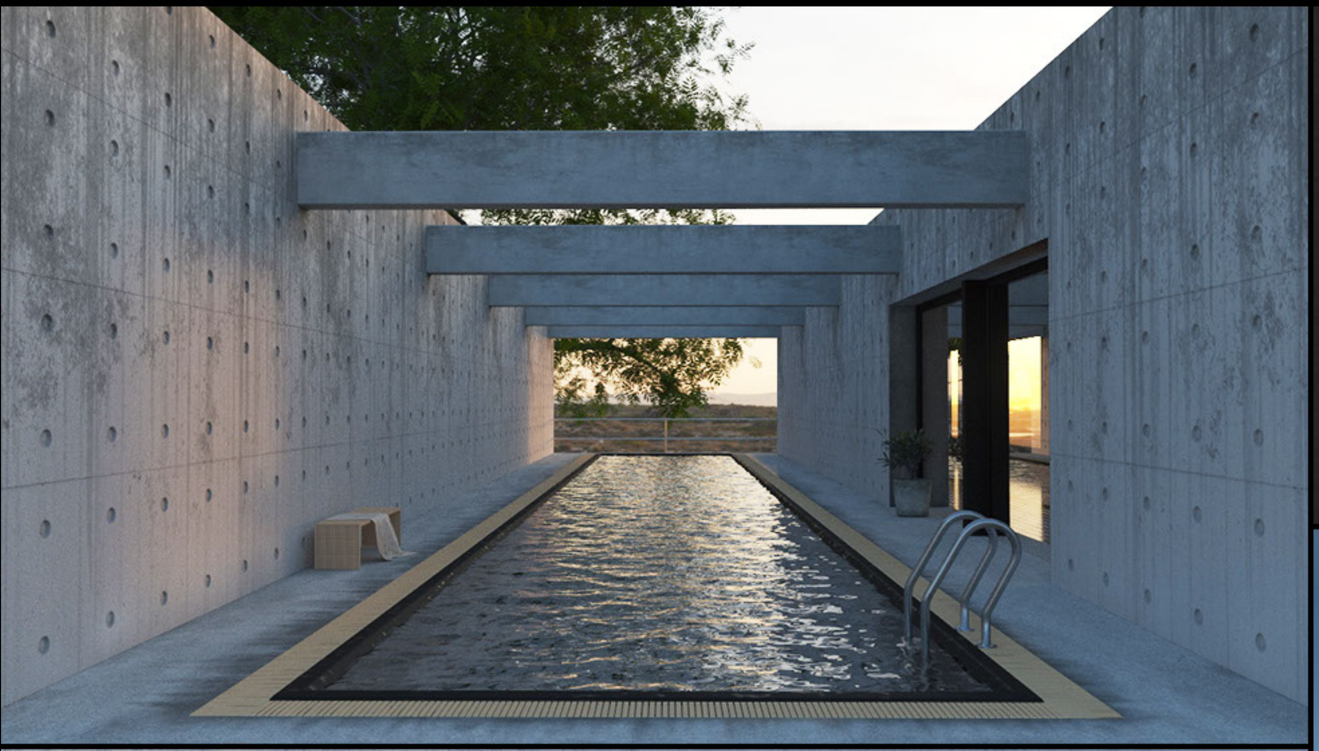



HDRE_230 - Torre Derribada 11

Resolution:
19.700x9.850px

Files:
32-bit OpenEXR hdri / 20K & 8K
8-bit tonemapped jpeg / 20K & 8K

Dynamic Range:
~17 EV

N° of Backplates:
0 backplate files







HDRE_231 - Torre Derribada 12

Resolution:
19.700x9.850px

Files:
32-bit OpenEXR hdri / 20K & 8K
8-bit tonemapped jpeg / 20K & 8K

Dynamic Range:
~12 EV

N° of Backplates:
0 backplate files







HDRE_232 - Torre Derribada 13

Resolution:
19.704x9.852px

Files:
32-bit OpenEXR hdri / 20K & 8K
8-bit tonemapped jpeg / 20K & 8K

Dynamic Range:
~17 EV

N° of Backplates:
0 backplate files



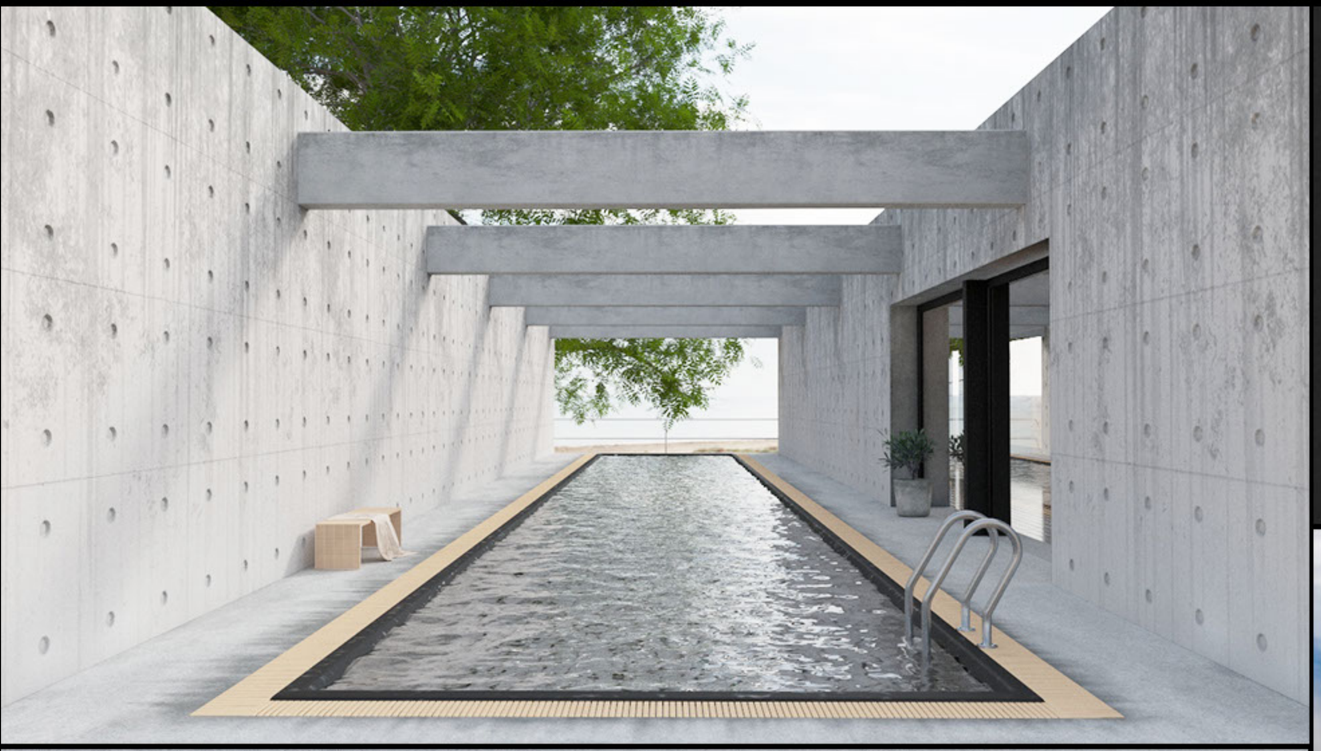



HDRE_233 - Torre Derribada 14

Resolution:
19.704x9.852px

Files:
32-bit OpenEXR hdri / 20K & 8K
8-bit tonemapped jpeg / 20K & 8K

Dynamic Range:
~18 EV

N° of Backplates:
0 backplate files







HDRE_235 - Torre Derribada 15

Resolution:
19.696x9.848px

Files:
32-bit OpenEXR hdri / 20K & 8K
8-bit tonemapped jpeg / 20K & 8K

Dynamic Range:
~21 EV

N° of Backplates:
0 backplate files







HDRE_236 - Torre Derribada 16

Resolution:
19.704x9.852px

Files:
32-bit OpenEXR hdri / 20K & 8K
8-bit tonemapped jpeg / 20K & 8K

Dynamic Range:
~15 EV

N° of Backplates:
0 backplate files







HDRE_239 - Torre Derribada 17

Resolution:
19.704x9.852px

Files:
32-bit OpenEXR hdri / 20K & 8K
8-bit tonemapped jpeg / 20K & 8K

Dynamic Range:
~16 EV

N° of Backplates:
0 backplate files







HDRE_240 - Torre Derribada 18

Resolution:
19.696x9.848px

Files:
32-bit OpenEXR hdri / 20K & 8K
8-bit tonemapped jpeg / 20K & 8K

Dynamic Range:
~11 EV

N° of Backplates:
0 backplate files







HDRE_241 - Torre Derribada 19

Resolution:
19.696x9.848px

Files:
32-bit OpenEXR hdri / 20K & 8K
8-bit tonemapped jpeg / 20K & 8K

Dynamic Range:
~22 EV

N° of Backplates:
0 backplate files







HDRE_242 - Torre Derribada 20

Resolution:
19.712x9.856px

Files:
32-bit OpenEXR hdri / 20K & 8K
8-bit tonemapped jpeg / 20K & 8K

Dynamic Range:
~20 EV

N° of Backplates:
0 backplate files







HDRE_243 - Torre Derribada 21

Resolution:
19.696x9.848px

Files:
32-bit OpenEXR hdri / 20K & 8K
8-bit tonemapped jpeg / 20K & 8K

Dynamic Range:
~13 EV

N° of Backplates:
0 backplate files







HDRE_244 - Torre Derribada 22

Resolution:
19.692x9.846px

Files:
32-bit OpenEXR hdri / 20K & 8K
8-bit tonemapped jpeg / 20K & 8K

Dynamic Range:
~13 EV

N° of Backplates:
0 backplate files







HDRE_252 - Torre Derribada 23

Resolution:
19.692x9.846px

Files:
32-bit OpenEXR hdri / 20K & 8K
8-bit tonemapped jpeg / 20K & 8K

Dynamic Range:
~14 EV

N° of Backplates:
0 backplate files







HDRE_253 - Torre Derribada 24

Resolution:
19.500x9.750px

Files:
32-bit OpenEXR hdri / 20K & 8K
8-bit tonemapped jpeg / 20K & 8K

Dynamic Range:
~23 EV

N° of Backplates:
12 backplate files







HDRE_254 - Torre Derribada 25

Resolution:
19.688x9.844px

Files:
32-bit OpenEXR hdri / 20K & 8K
8-bit tonemapped jpeg / 20K & 8K

Dynamic Range:
~16 EV

N° of Backplates:
0 backplate files







HDRE_255 - Torre Derribada 26

Resolution:
19.696x9.848px

Files:
32-bit OpenEXR hdri / 20K & 8K
8-bit tonemapped jpeg / 20K & 8K

Dynamic Range:
~18 EV

N° of Backplates:
9 backplate files







HDRE_256 - Torre Derribada 27

Resolution:
19.692x9.846px

Files:
32-bit OpenEXR hdri / 20K & 8K
8-bit tonemapped jpeg / 20K & 8K

Dynamic Range:
~14 EV

N° of Backplates:
0 backplate files



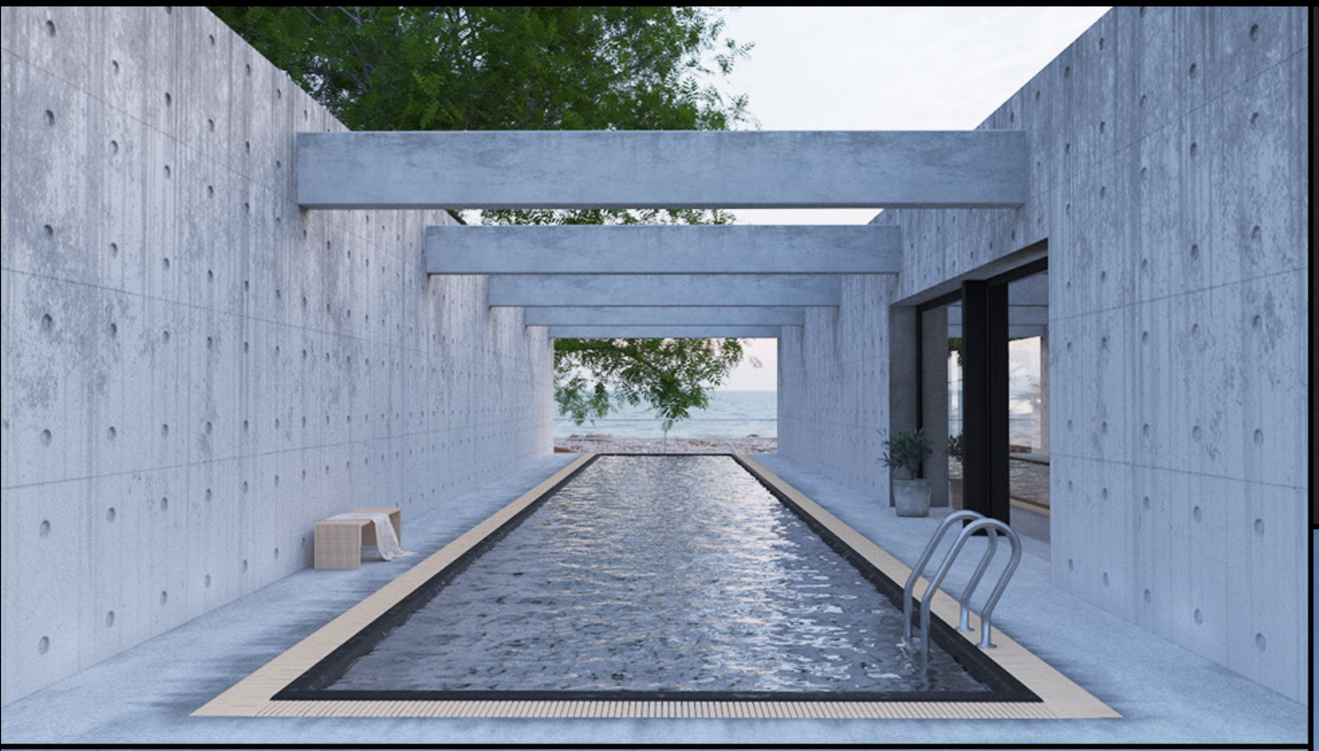



HDRE_257 - Capicorb 1

Resolution:
19.692x9.846px

Files:
32-bit OpenEXR hdri / 20K & 8K
8-bit tonemapped jpeg / 20K & 8K

Dynamic Range:
~13 EV

N° of Backplates:
7 backplate files







HDRE_258 - Capicorb 2

Resolution:
19.700x9.850px

Files:
32-bit OpenEXR hdri / 20K & 8K
8-bit tonemapped jpeg / 20K & 8K

Dynamic Range:
~14 EV

N° of Backplates:
0 backplate files







HDRE_259 - Capicorb 3

Resolution:
19.708x9.854px

Files:
32-bit OpenEXR hdri / 20K & 8K
8-bit tonemapped jpeg / 20K & 8K

Dynamic Range:
~22 EV

N° of Backplates:
7 backplate files







HDRE_260 - Capicorb 4

Resolution:
19.682x9.841px

Files:
32-bit OpenEXR hdri / 20K & 8K
8-bit tonemapped jpeg / 20K & 8K

Dynamic Range:
~19 EV

N° of Backplates:
7 backplate files





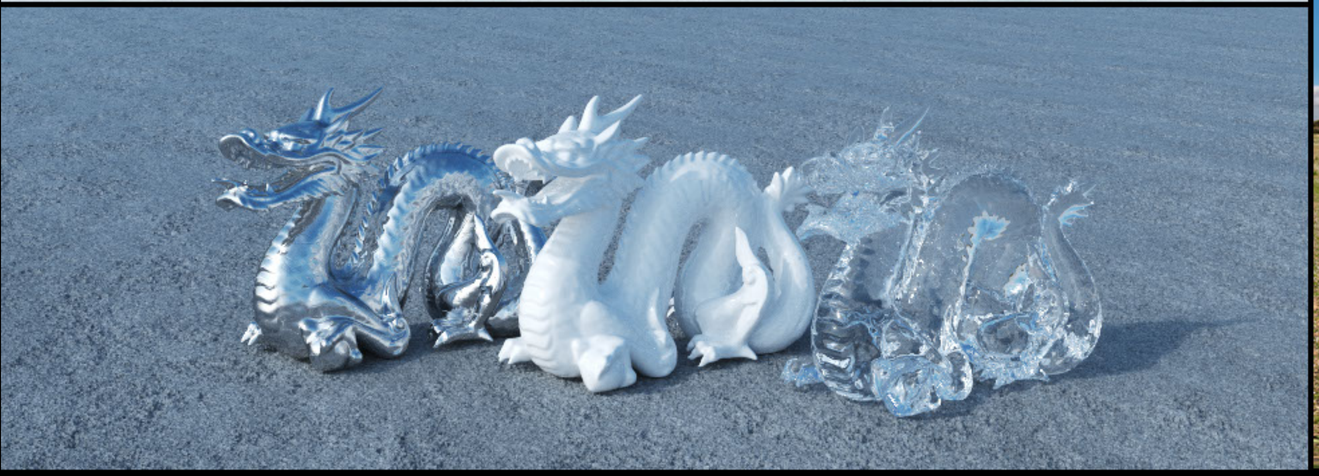

HDRE_261 - Capicorb 5

Resolution:
19.694x9.847px

Files:
32-bit OpenEXR hdri / 20K & 8K
8-bit tonemapped jpeg / 20K & 8K

Dynamic Range:
~20 EV

N° of Backplates:
6 backplate files







HDRE_263 - Capicorb 6

Resolution:
23.200x11.600px

Files:
32-bit OpenEXR hdri / 20K & 8K
8-bit tonemapped jpeg / 20K & 8K

Dynamic Range:
~21 EV

N° of Backplates:
0 backplate files







HDRE_264 - Capicorb 7

Resolution:
19.680x9.840px

Files:
32-bit OpenEXR hdri / 20K & 8K
8-bit tonemapped jpeg / 20K & 8K

Dynamic Range:
~17 EV

N° of Backplates:
8 backplate files







HDRE_265 - Capicorb 8

Resolution:
19.692x9.846px

Files:
32-bit OpenEXR hdri / 20K & 8K
8-bit tonemapped jpeg / 20K & 8K

Dynamic Range:
~17 EV

N° of Backplates:
8 backplate files







HDRE_266 - Capicorb 9

Resolution:
19.688x9.844px

Files:
32-bit OpenEXR hdri / 20K & 8K
8-bit tonemapped jpeg / 20K & 8K

Dynamic Range:
~22 EV

N° of Backplates:
6 backplate files





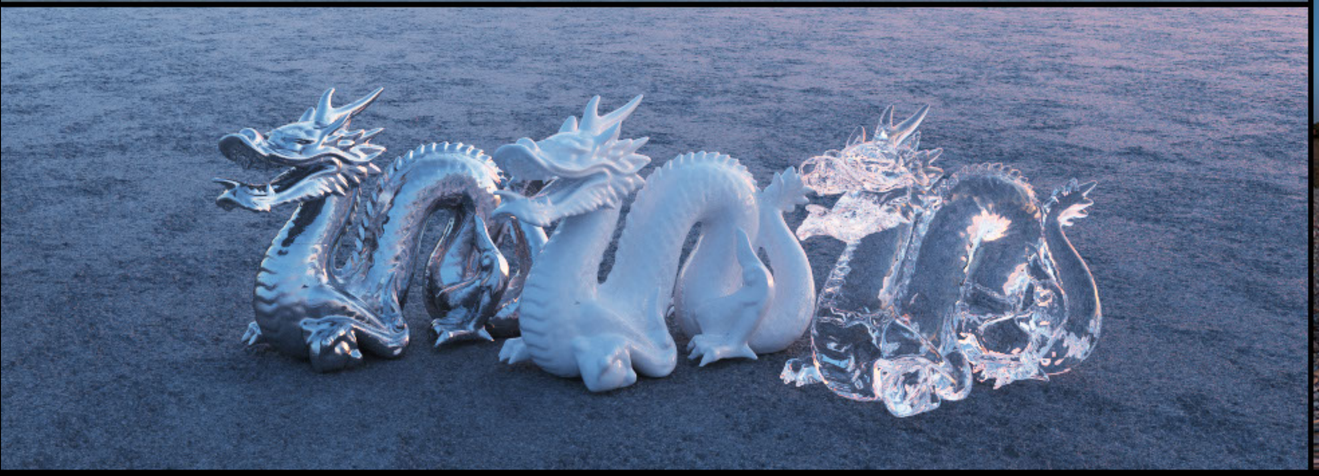

HDRE_267 - Capicorb 10

Resolution:
19.656x9.828px

Files:
32-bit OpenEXR hdri / 20K & 8K
8-bit tonemapped jpeg / 20K & 8K

Dynamic Range:
~12 EV

N° of Backplates:
6 backplate files







HDRE_268 - Capicorb 11

Resolution:
19.694x9.847px

Files:
32-bit OpenEXR hdri / 20K & 8K
8-bit tonemapped jpeg / 20K & 8K

Dynamic Range:
~21 EV

N° of Backplates:
13 backplate files



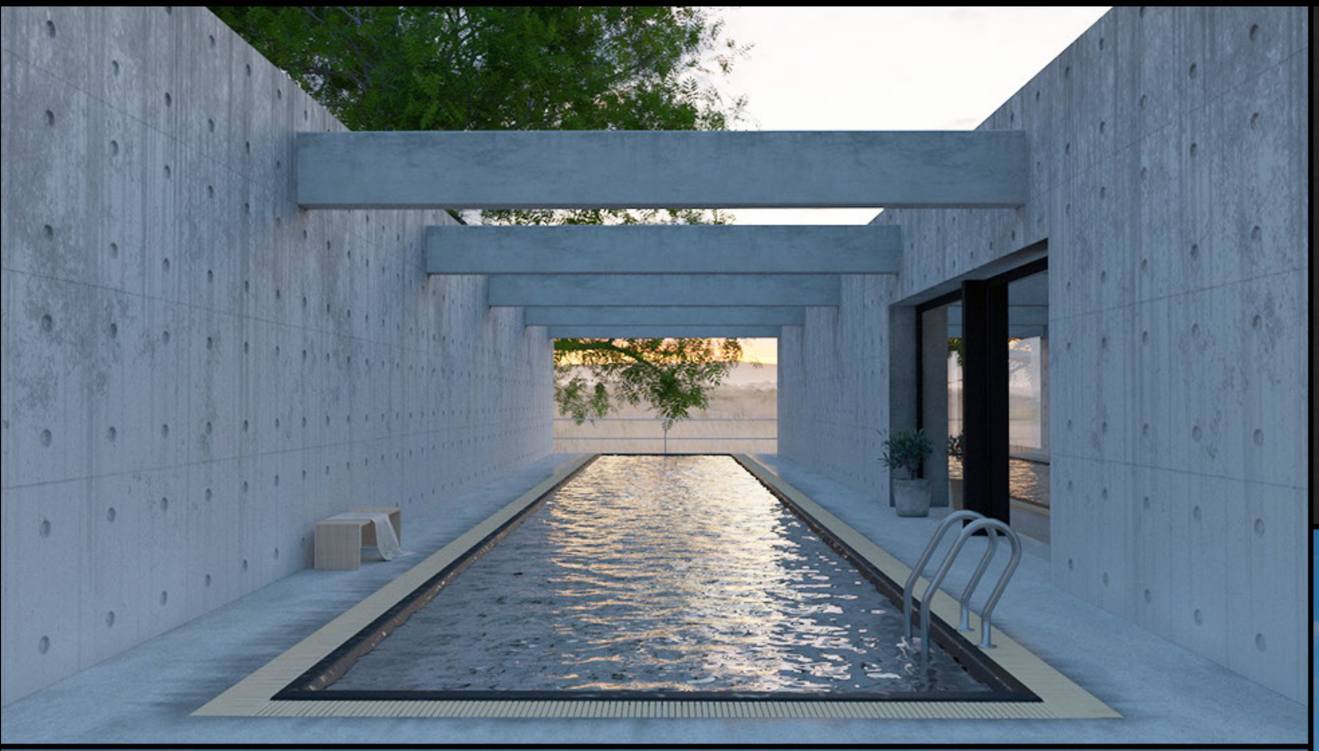



HDRE_269 - Capicorb 12

Resolution:
19.680x9.840px

Files:
32-bit OpenEXR hdri / 20K & 8K
8-bit tonemapped jpeg / 20K & 8K

Dynamic Range:
~12 EV

N° of Backplates:
0 backplate files







HDRE_270 - Capicorb 13

Resolution:
19.680x9.840px

Files:
32-bit OpenEXR hdri / 20K & 8K
8-bit tonemapped jpeg / 20K & 8K

Dynamic Range:
~13 EV

N° of Backplates:
9 backplate files







HDRE_272 - Capicorb 14

Resolution:
19.692x9.846px

Files:
32-bit OpenEXR hdri / 20K & 8K
8-bit tonemapped jpeg / 20K & 8K

Dynamic Range:
~14 EV

N° of Backplates:
12 backplate files







HDRE_273 - Capicorb 15

Resolution:
19.712x9.856px

Files:
32-bit OpenEXR hdri / 20K & 8K
8-bit tonemapped jpeg / 20K & 8K

Dynamic Range:
~16 EV

N° of Backplates:
7 backplate files





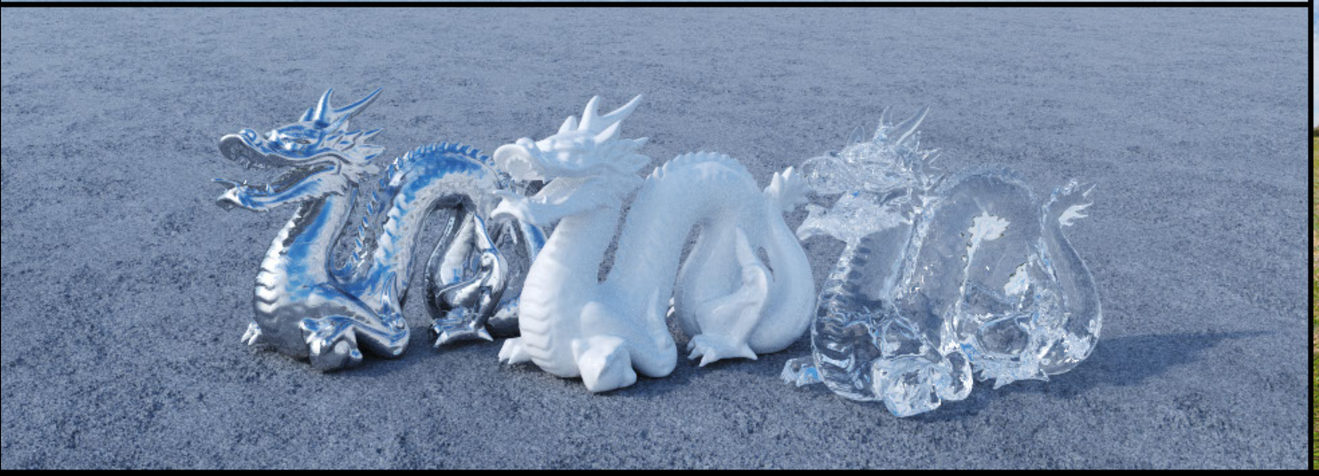

HDRE_274 - Capicorb 16

Resolution:
19.728x9.864px

Files:
32-bit OpenEXR hdri / 20K & 8K
8-bit tonemapped jpeg / 20K & 8K

Dynamic Range:
~20 EV

N° of Backplates:
8 backplate files







HDRE_275 - Capicorb 17

Resolution:
19.682x9.841px

Files:
32-bit OpenEXR hdri / 20K & 8K
8-bit tonemapped jpeg / 20K & 8K

Dynamic Range:
~22 EV

N° of Backplates:
0 backplate files







HDRE_276 - Capicorb 18

Resolution:
19.684x9.842px

Files:
32-bit OpenEXR hdri / 20K & 8K
8-bit tonemapped jpeg / 20K & 8K

Dynamic Range:
~20 EV

N° of Backplates:
8 backplate files







HDRE_277 - Capicorb 19

Resolution:
19.682x9.841px

Files:
32-bit OpenEXR hdri / 20K & 8K
8-bit tonemapped jpeg / 20K & 8K

Dynamic Range:
~19 EV

N° of Backplates:
8 backplate files







HDRE_278 - Capicorb 20

Resolution:
19.680x9.840px

Files:
32-bit OpenEXR hdri / 20K & 8K
8-bit tonemapped jpeg / 20K & 8K

Dynamic Range:
~13 EV

N° of Backplates:
8 backplate files







HDRE_279 - Capicorb 21

Resolution:
19.696x9.848px

Files:
32-bit OpenEXR hdri / 20K & 8K
8-bit tonemapped jpeg / 20K & 8K

Dynamic Range:
~12 EV

N° of Backplates:
9 backplate files







HDRE_280 - Capicorb 22

Resolution:
19.678x9.839px

Files:
32-bit OpenEXR hdri / 20K & 8K
8-bit tonemapped jpeg / 20K & 8K

Dynamic Range:
~13 EV

N° of Backplates:
0 backplate files







HDRE_281 - Capicorb 23

Resolution:
19.668x9.834px

Files:
32-bit OpenEXR hdri / 20K & 8K
8-bit tonemapped jpeg / 20K & 8K

Dynamic Range:
~21 EV

N° of Backplates:
0 backplate files

